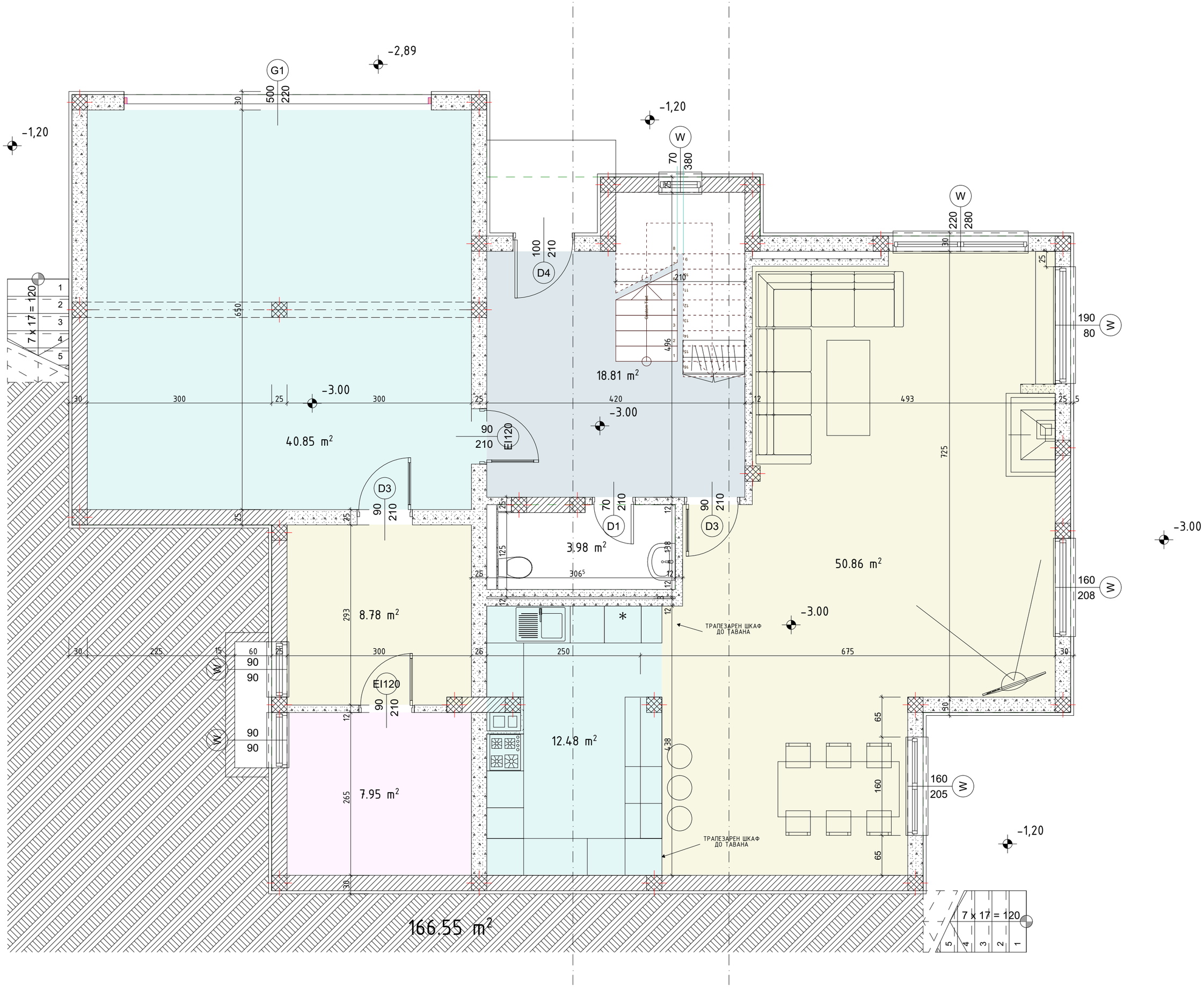
-2,89
-1,20
-3.00
G1
W
D1
D3
D4
EI120
40.85 m²
18.81 m²
3.98 m²
8.78 m²
7.95 m²
12.48 m²
50.86 m²
166.55 m²
ТРАПЕЗАРЕН ШКАФ ДО ТАВАНА
7 x 17 = 120